

FRONT ELEVATION

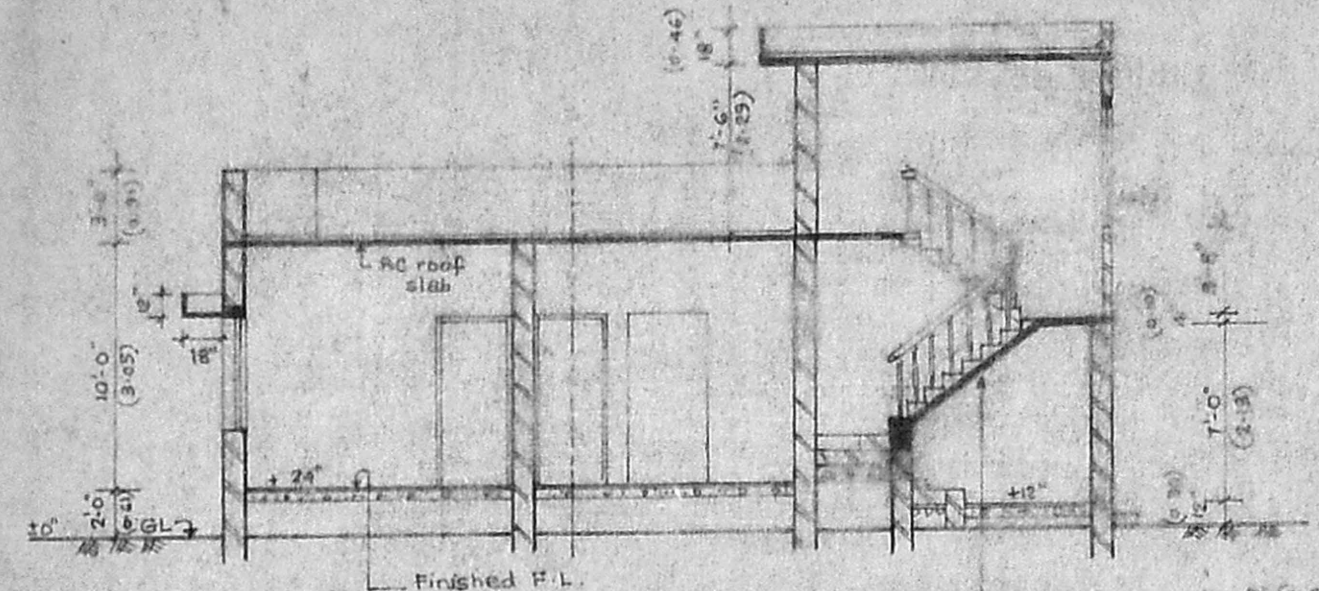

SECTION ON ABCD

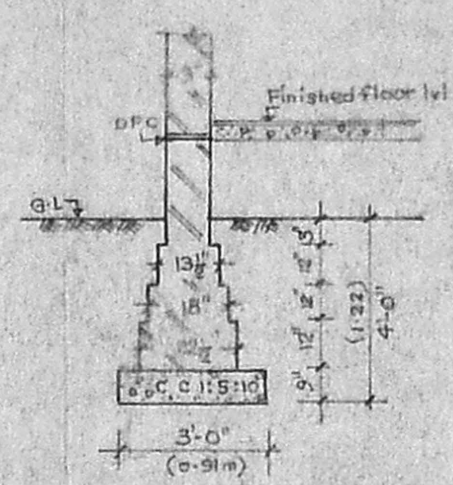

DETAILS OF FOUNDATION

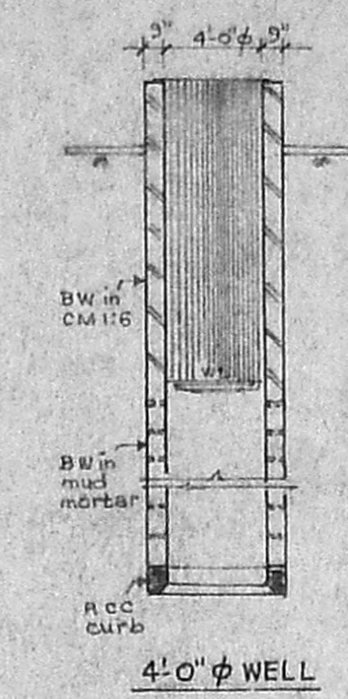

4'-0" Ø WELL

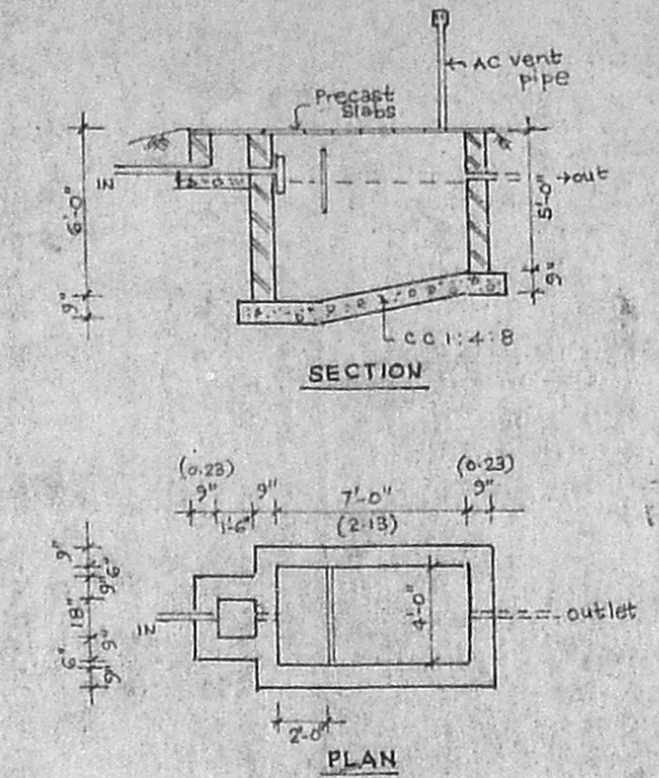

SEPTIC TANK

scale: 1" = 8'-0"

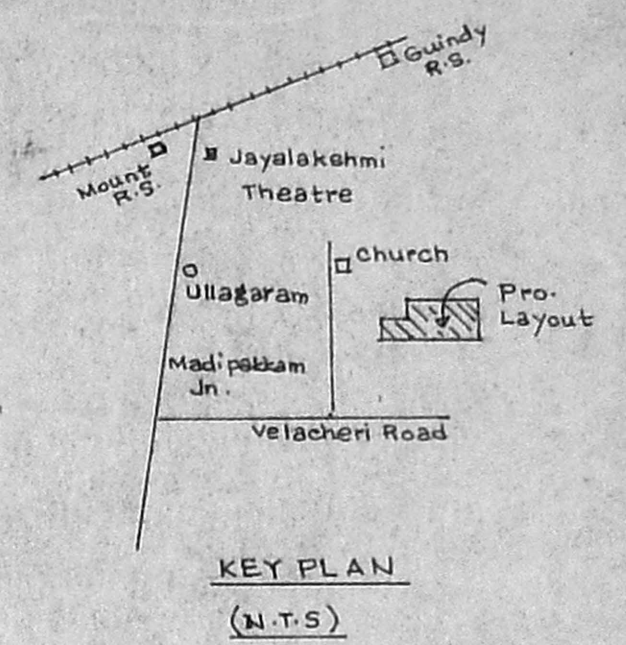

KEY PLAN

(N.T.S.)

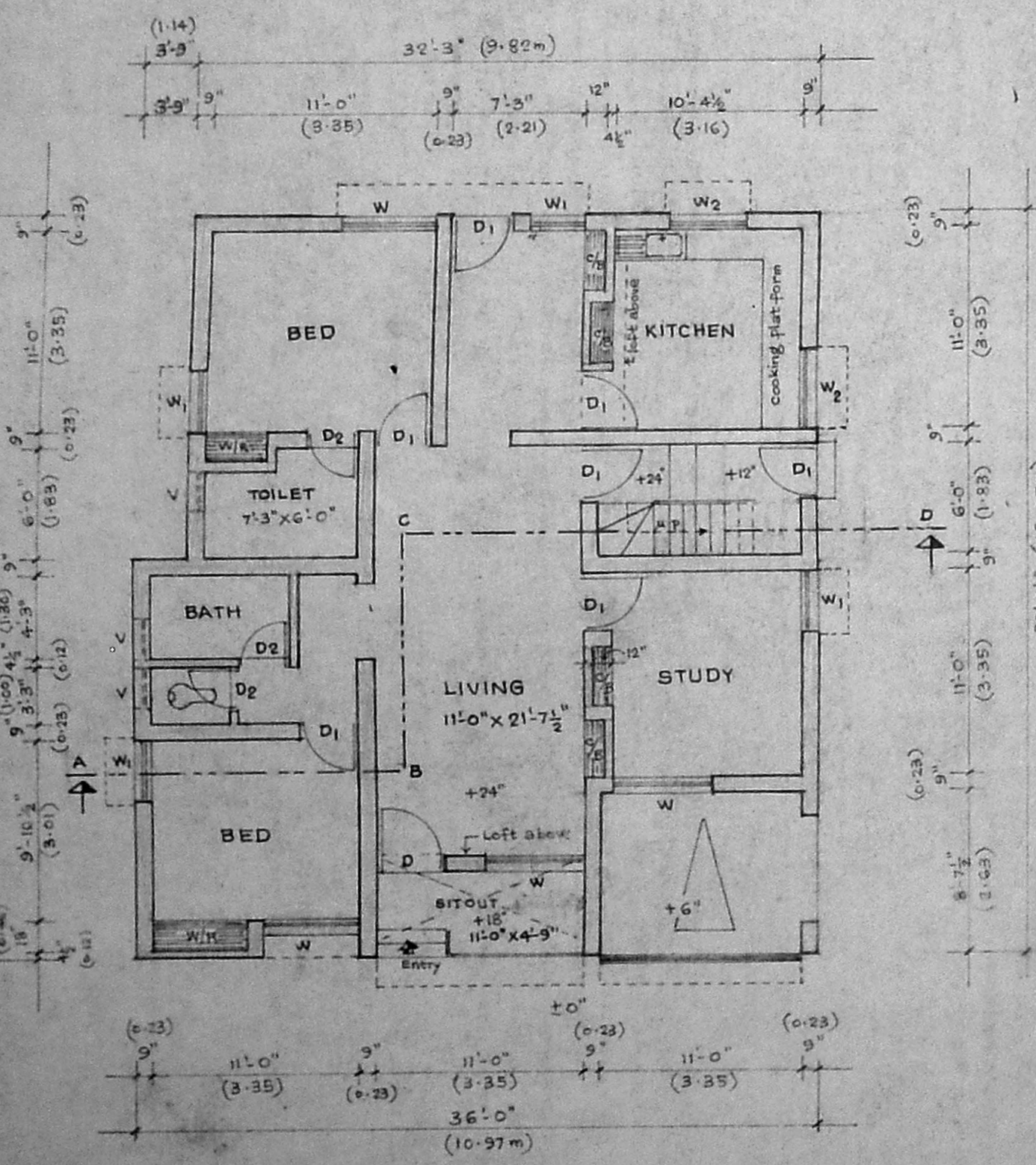

GROUND FLOOR PLAN

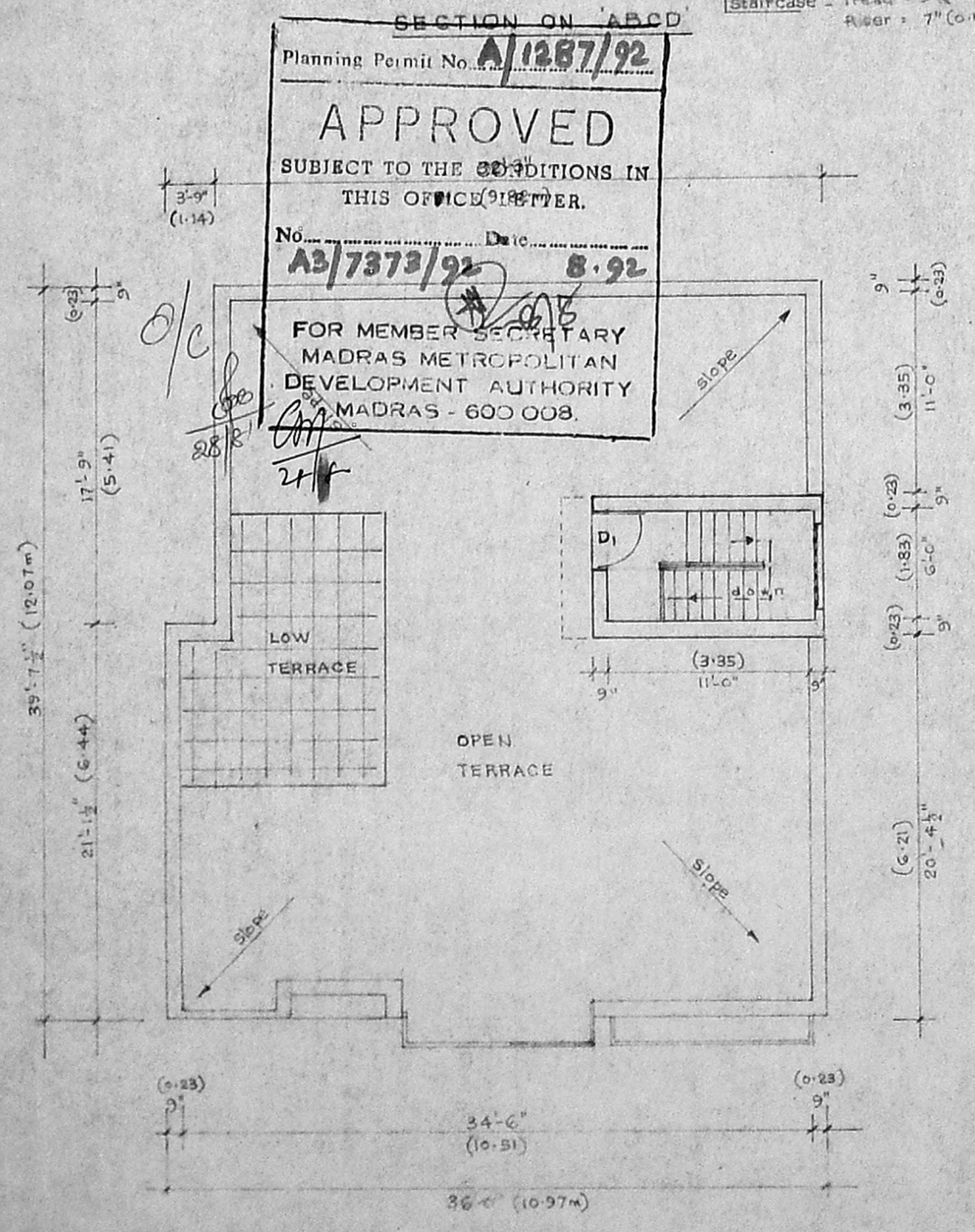

TERRACE FLOOR PLAN

Planning Permit No. **A/1287/92**
APPROVED
 SUBJECT TO THE CONDITIONS IN THIS OFFICE ORDER.
 No. **A3/7373/92** Date **8.9.92**
 FOR MEMBER SECRETARY
 MADRAS METROPOLITAN
 DEVELOPMENT AUTHORITY
 MADRAS - 600 008.

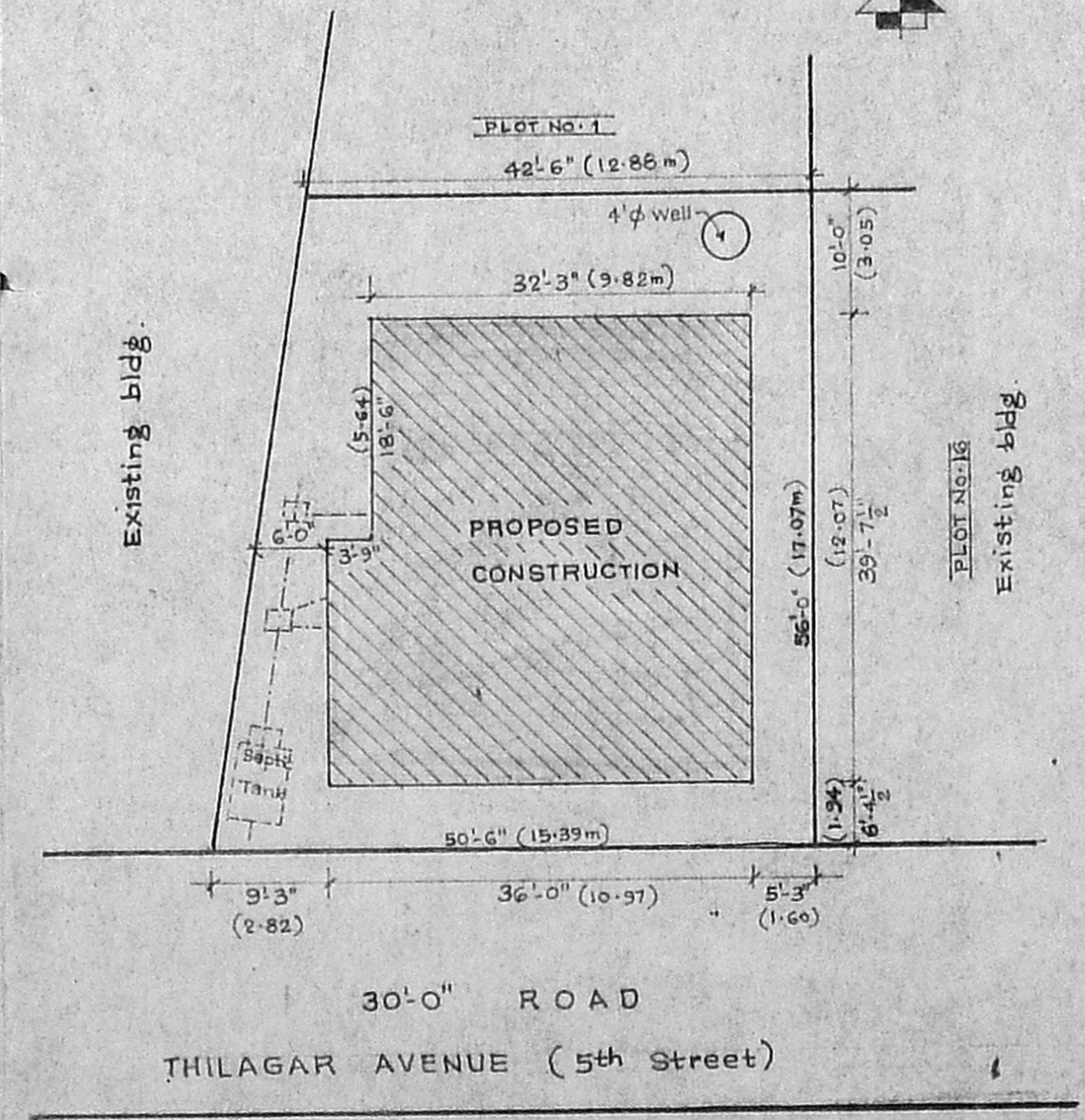

SITE PLAN

Scale: 1 inch = 16 ft

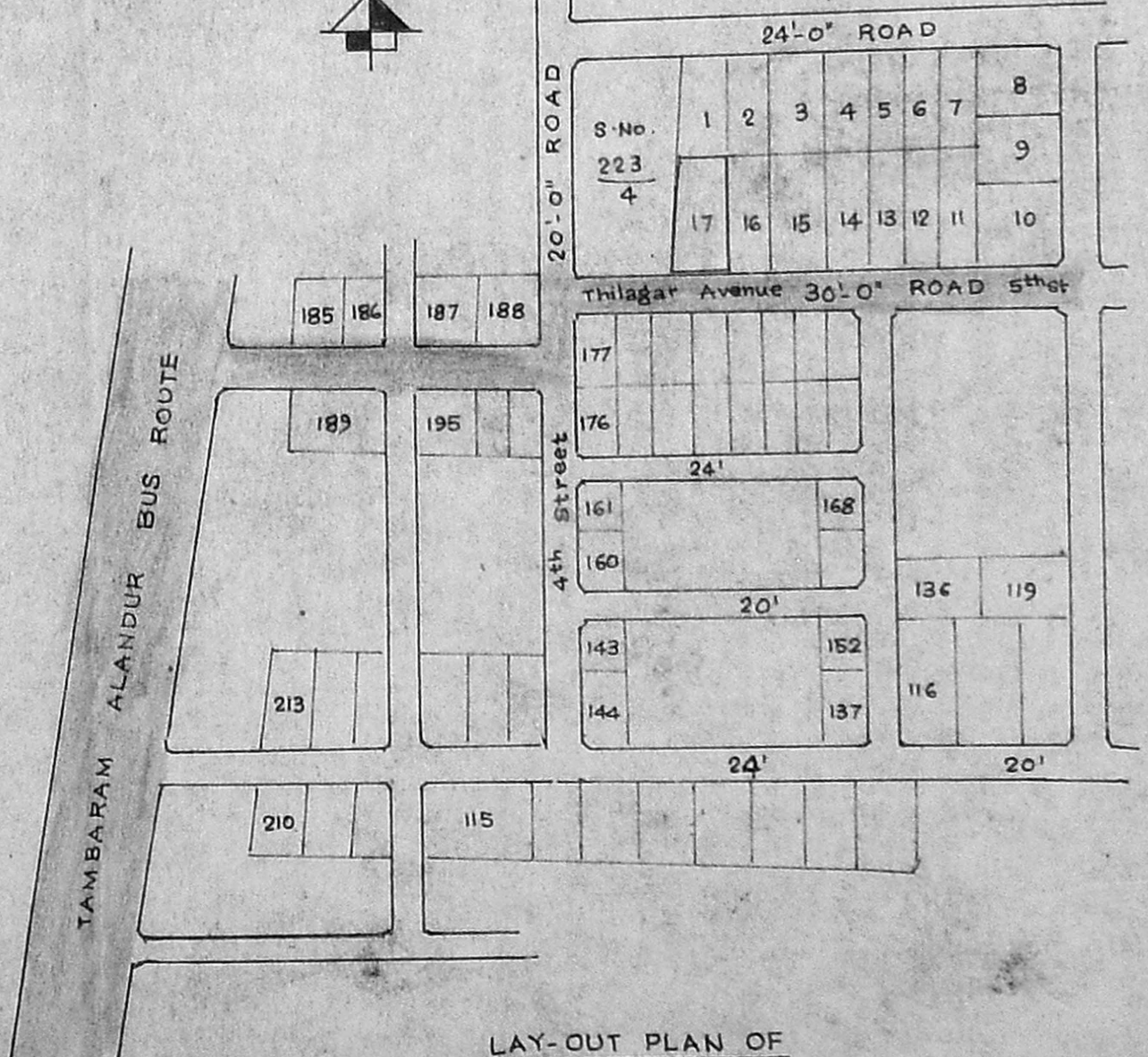

LAY-OUT PLAN OF BALAIYA NAGAR

* The dimensions in brackets are in METRES

SCHEDULE OF JOINERY

S. No.	TYPE	DETAILS	SIZE	
			Ft & Inch	Metres
1.	D	Panelled Door	3'-3" x 7'-0"	1.07 x 2.13
2.	D1	-do-	3'-0" x 7'-0"	0.91 x 2.13
3.	D2	-do-	2'-6" x 7'-0"	0.76 x 2.13
4.	W	Glazed window	5'-0" x 4'-6"	1.52 x 1.37
5.	W1	-do-	3'-0" x 4'-6"	0.91 x 1.37
6.	W2	-do-	4'-0" x 3'-6"	1.22 x 1.15
7.	V	Glazed Ventilator	2'-0" x 2'-0"	0.61 x 0.61

SCALE : 1 inch = 8ft.

SPECIFICATIONS

Foundation shall be of traditional spread footing with bk work in CM 1:6.
 Super structure shall be of brick work in c-m 1:6.
 Flooring shall be of mosaic tiles flooring laid over a bed of cement concrete 1:5:10 of 0.15m thick.
 Roofing shall be of R.C.C. 1:2:4 of 0.12m thick.
 Terracing shall be of B.J lime conc laid to slope with one course of pressed brick tiles.
 Wood work shall be of best available country wood.

Proposed bldg. work ○ Boundary —
 Roads ●

Area of plot : 2558 Sq.ft (238 m²)
 Constr. Area : G.F. 1357 Sq.ft (126 m²)
 F.F. —

2558
27
2582

PROPOSED RESIDENTIAL BUILDING FOR
Thiru A. THANIGAIMALAI AT PLOT No. 17,
S.No. 222 & 223, BALAIYA NAGAR,
MADIPAKKAM VILLAGE, ST. THOMAS MOUNT
PANCHAYAT UNION, SAIDAPET TALUK,
CHINGLEPUT DISTRICT.

R. Thanigaimalai
 A. THANIGAIMALAI
 Signature of Owner

R. Ganesan
 R. GANESAN
 LICENSED SURVEYOR
 154, PONDICHERRY ROAD, CHENNAI
 MADIPAKKAM MADRAS - 600 001
 Licensed Surveyor